



January 25, 2008

PO Box 850, Tulelake, California 96134

Klamath Basin Potato Grower Seminar Tuesday, February 19, 2008 at the Merrill Civic Center

Agenda

Morning Session Sponsored by OSU KBREC & UC IREC

- 7:30 Registration: Coffee & Donuts
- 8:30 It all Starts with Good Seed: OSU/KBREC Brian Charlton
- 9:15 Cultural Management of A93157-6LS
OSU/KBREC Brian Charlton & UC IREC Harry Carlson
- 10:00 Storage Management of A93157-6LS
University of Idaho & Kimberly/REC Nora Olsen
- 10:45 Storage Management Follows Proper Disease Identification
University of Idaho & Kimberly/REC Nora Olsen
- 11:30 Variety Display: New Releases and Advanced Selections from
Tri-State and Southwest Breeding Program
- 11:30 **Lunch: Irish Potato Bar Catered by: UCIREC Staff**

Afternoon Session Sponsored by United Potato Growers of the Klamath Basin

- 2:30 Economic Health of NW Agriculture Farm Credit Bob Boyle
- 1:00 Local Suppliers: Basin Fertilizer: Bob Gasser
Macy's Flying Service: Nick Macy
- 1:15 United Partners Program CCO Buzz Shahan
- 1:45 United Potato Partners AMVAC: Michael Bell
Bayer: TBA
- 3:00 **Break**
- 3:15 United Potato Partners
WinField Solutions: Owned by Land O' Lakes David Bahm
- 3:45 Rising Potato Production Costs: UCIREC Harry Carlson
- 4:15 United Potato Growers of America CEO Lee Frankel
Hot New United Updates
- 5:00 **Social Hour**
- 6:00 **Dinner Catered by: Yummy's/ Spouses are welcome !!!**

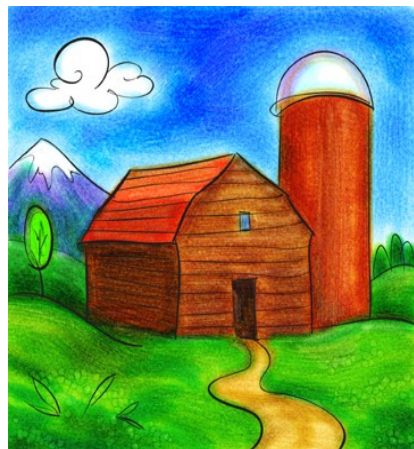

Mark Your Calendars

February 19, 2008

Klamath Basin Potato
Grower Meeting
Merrill Civic Center



February 28, 2008

Siskiyou County Department
of Agriculture
Tulelake Growers Meeting
Intermountain Research
And Extension Center



March 4, 2008

Klamath Basin Small Grain
Seminar Meeting
Merrill Civic Center



Klamath Basin Small Grain Seminar
Tuesday March 4, 2008 at the Merrill Civic Center

Hosted by Klamath Basin Research & Extension Center in cooperation with the Intermountain Research & Extension Center. Lunch will be provided. CCA credit request is pending.

Agenda

- 8:00** Registration, Refreshments, and Welcome
- 8:30** Trends and Updates in Small Grain Research in California
Small Grain Extension Specialist at UC Davis: Lee Jackson
- 9:15** Trends and Updates in Small Grain Research in Oregon and the PNW
Extension Cereal Specialist at OSU: Mike Flowers
- 10:00** Future of Crop Sales, Marketing, and Crop Utilization in the Wheat Market
Manager of Mid-Columbia Producers in Moro, OR Raleigh Curtis
- 11:00** Local Research Updates & Announcements
IREC-UC Davis Harry Carlson KBREC-OSU Richard Roseberg
- 11:15** Grower Forum on Small Grain Research Needs in the Klamath Basin
Moderated by: KBREC-OSU Director Willie Riggs
- 12:15** *Catered Lunch by: All Occasion Catering*

Siskiyou County Department of Agriculture Tulelake Grower's Meeting
February 28, 2008 at the Intermountain Research & Extension Center

Agenda

- 8:30** Registration
- 9:00** Welcome and Announcements– Siskiyou Co. Ag. Comm. Pat Griffin
- 9:15** Rules & Regulation Review– Siskiyou Co. Dept. of Ag Inspector Jim Smith
- 10:15** *Break*
- 10:30** Organic Certification: Organic/Non-Organic Pesticide Use
California Crop Improvement Association Bob Simas
- 11:30** *Lunch (on your own)*
- 12:30** What Can the Biology of Weeds Teach Us about Controlling Them
Noxious Weed District Biologist, CDFA Carri Pirosko
- 1:30** New Respirator Regulations for 2008
Senior Pesticide Use Specialist, CDPR Tom Anderson
- 2:30** Metam Sodium Certification and Stewardship– AMVAC Kem Cunningham
- 4:30** Dismissal

If there are any questions about the meeting please call the Siskiyou County Department of Agriculture (Tulelake) 667-5310

Hours available for California and C.C.A., Oregon hours are pending



UNIVERSITY OF CALIFORNIA
INTERMOUNTAIN RESEARCH AND EXTENSION CENTER

AG NOTES



Meeting Announcements Enclosed

The University of California prohibits discrimination against or harassment of any person employed by or seeking employment with the University on the basis of race, color, national origin, religion, sex, physical or mental disability, medical condition (cancer-related), ancestry, marital status, age, sexual orientation, citizenship, or status as a Vietnam-era veteran or special disabled veteran. The University of California is an affirmative action/equal opportunity employer. The University undertakes affirmative action to assure equal employment opportunity for underutilized minorities and women, for persons with disabilities and for Vietnam-era veterans and special disabled veterans. University policy is intended to be consistent with the provisions of applicable State and Federal law. Inquiries regarding the University's equal employment opportunity policies may be directed to: Eleanor Fonts-Fulton, Interim Director, Office for Campus Diversity, AA/EEO, 533 Mark Hall, (530) 752-1290 or FAX (530) 752-6359. Speech or hearing impaired persons may dial (530)752-7320 (TDD).

University of California
Cooperative Extension
Tulelake Farm Advisor
PO Box 850
Tulelake, CA 96134

Nonprofit
US Postage Paid
Tulelake, CA
Permit #14